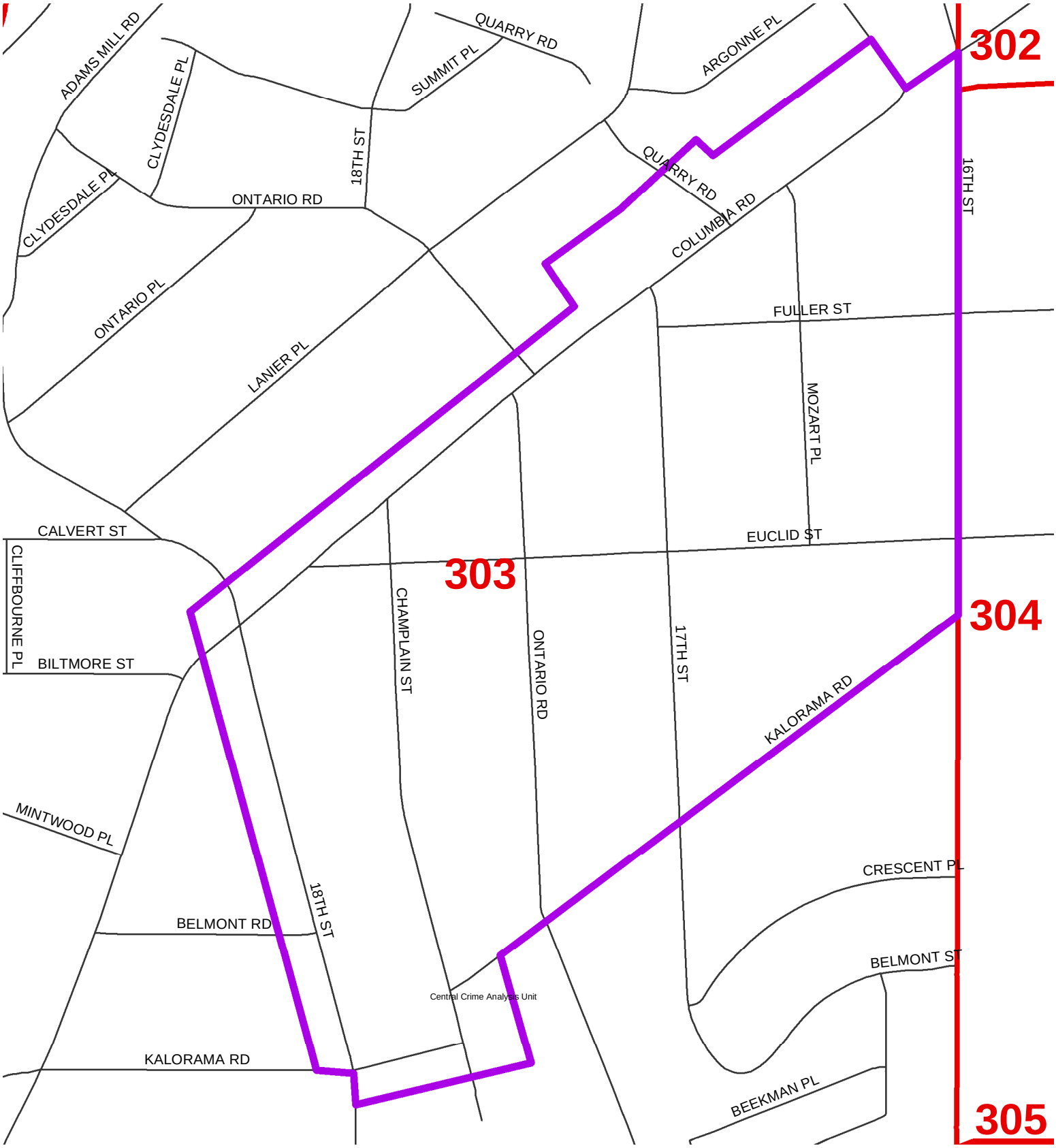Metropolitan Police Department
Violent Crime Focus Area
Columbia Rd NW & Euclid St NW